

ELEVATION

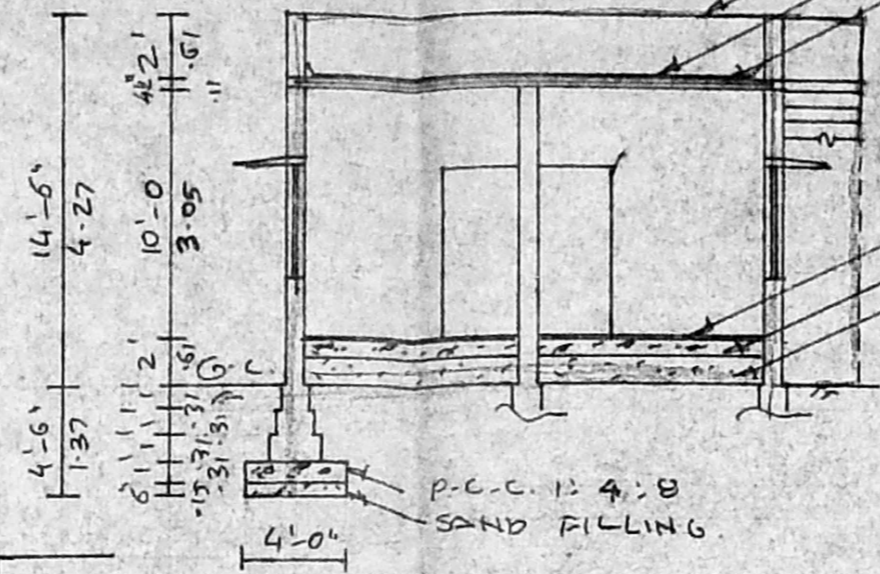
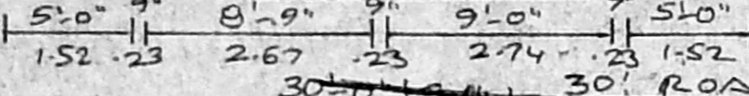

SECTION ON SS

PARAPET WALL
WEATHERING COURSE
1/2" TK R.C.C. ROOF
SLAB IN C.C. 1:2:4

MOSAIC TILED
FLOOR FINISHING
P.C.C. 1:4:8
SAND FILLING

P.C.C. 1:4:8
SAND FILLING

R.P. Senthil
A/1/6353/98
19/5/95

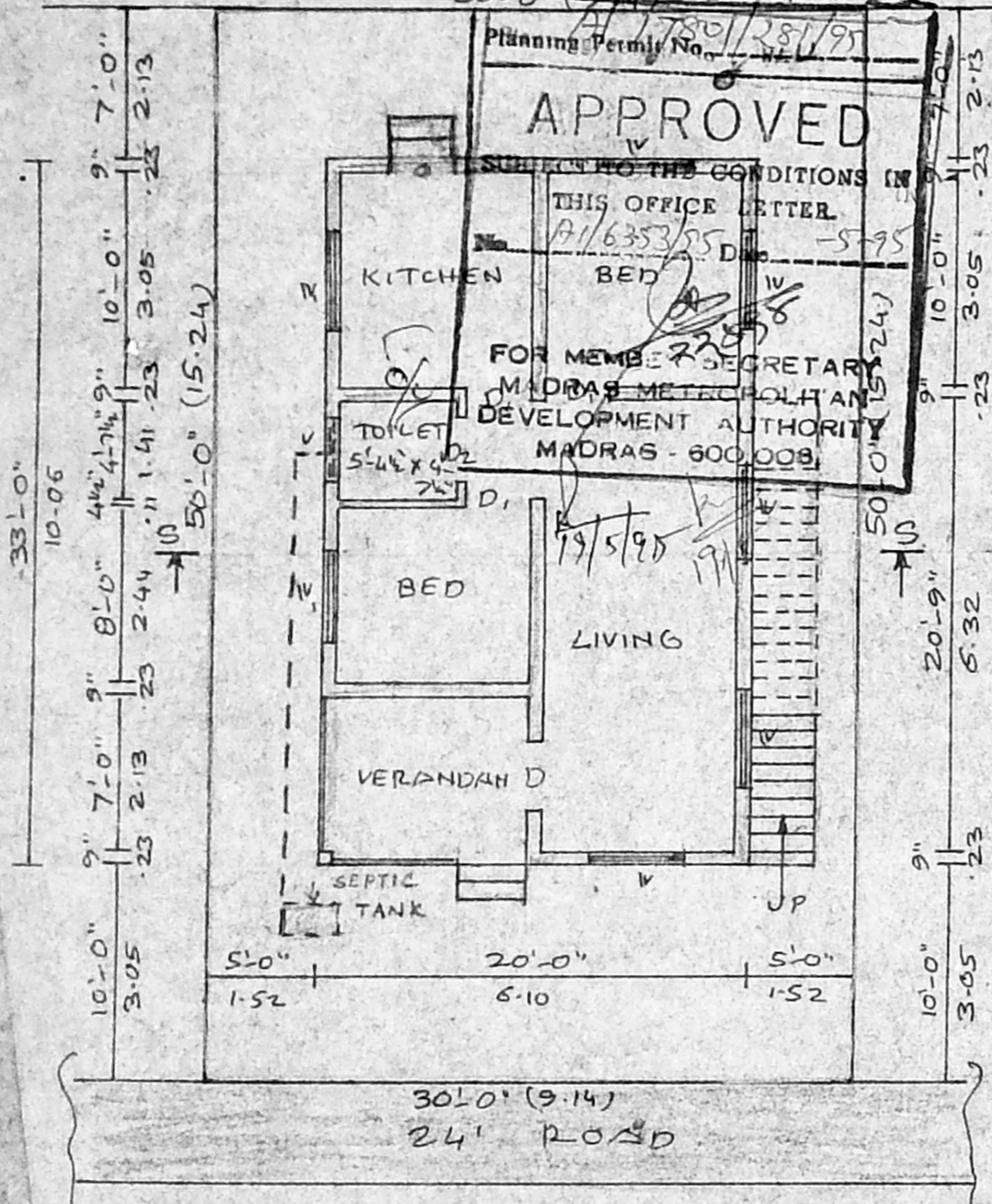

SITE CUM GROUND FLOOR PLAN

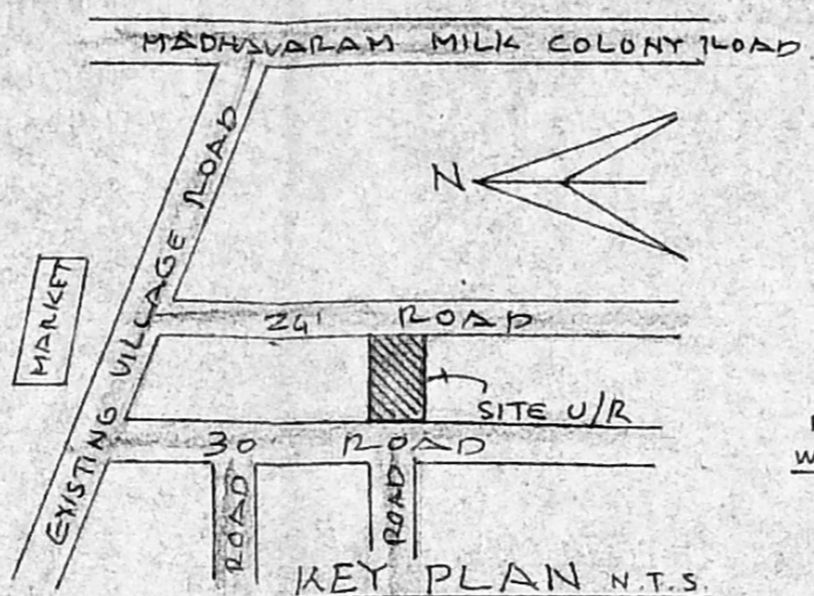

KEY PLAN N.T.S.

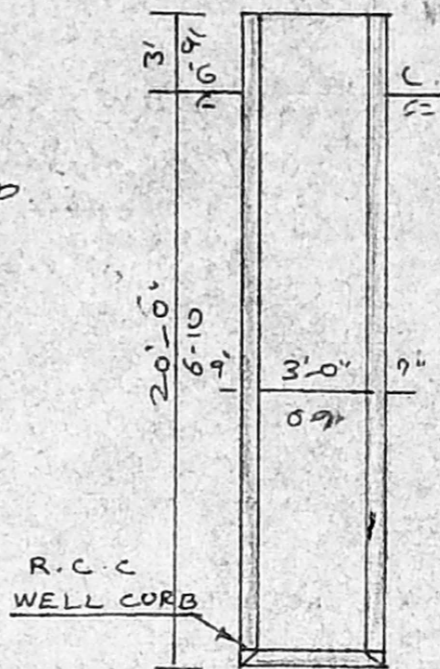

C.S. OF WELL

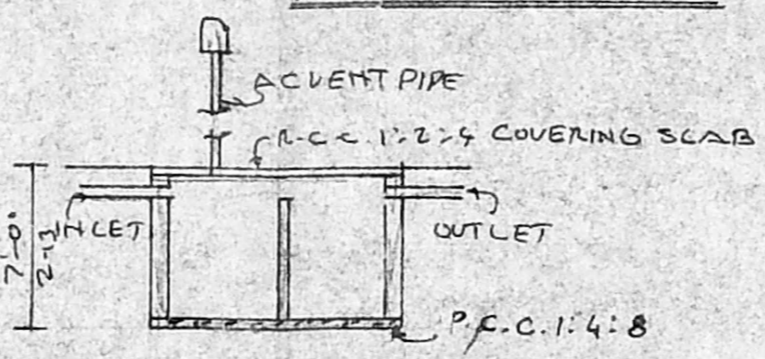

C.S. OF SEPTIC TANK

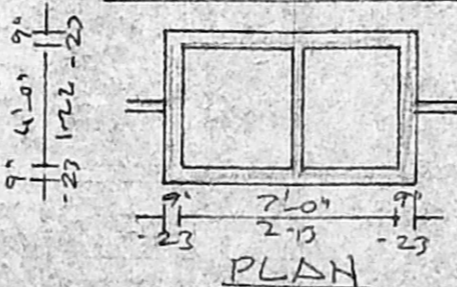

PLAN

PLAN SHOWING THE PROPOSED CONSTRUCTION OF BUILDING AT PLOT NO. 22D, S. NO. 327 OF MADHAVARAM VILLAGE, SAIDAPET TALUK, CHENGAI M.G.R. DISTRICT.
SCALE: 1"=8'-0"
KAMBAN NAGAR.C.

JOINERY DETAILS

D DOOR	3'-3" x 7'-0"	1.00 x 2.13
D ₁	3'-0" x 7'-0"	0.91 x 2.13
D ₂	2'-6" x 7'-0"	0.76 x 2.13
W WINDOW	4'-6" x 4'-6"	1.37 x 1.37
W ₁	4'-0" x 4'-6"	1.22 x 1.37
V VENTILATOR	3'-0" x 1'-6"	0.91 x 0.46

AREA DETAILS

SITE AREA	1500 SFT; 139 m ²
GROUND FLOOR	660 SFT; 61 m ²

REFERENCE

PROPOSED	---
SITE BOUNDARY	---
ROAD	---

OWNER *[Signature]*
LICENSED SURVEYOR
[Signature]
V. BALASUBRAMANI, B. Arch., A.I.A., M.C.A.
ARCHITECT
Licensed Surveyor Class I. R. A. No. 3,
CORPORATION OF MADRAS.
No. 3, Paper Mills Road, First Floor,
NEAR PERAMBUR CHURCH, MADRAS-600 011